

Looper Lifted Series Forbidden Fruit

 Sample ID: SA-250306-58354
 Batch: LP030625FF (C001MH18)
 Type: Finished Product - Inhalable
 Matrix: Concentrate - Distillate
 Unit Size (g):
 Unit Volume (mL):, Density (g/mL):

 Received: 03/10/2025
 Completed: 04/02/2025

Client
 L&K Distribution
 222 S Harbor Blvd Ste 530
 Anaheim, CA 92805
 USA

Summary

Test	Date Tested	Status
Cannabinoids	03/14/2025	Tested
Vitamin E Acetate	04/02/2025	Tested
Foreign Matter	03/15/2025	Tested
Heavy Metals	03/21/2025	Passed
Microbials	03/19/2025	Passed
Mycotoxins	03/24/2025	Passed
Pesticides	03/24/2025	Passed
Residual Solvents	03/24/2025	Passed

ND Total Δ9-THC	51.2 % (6aR,9R,10aR)-HHC	89.8 % Total Cannabinoids	Not Tested Moisture Content	Not Detected Foreign Matter	Yes Internal Standard Normalization
---------------------------	------------------------------------	-------------------------------------	---------------------------------------	---------------------------------------	---



 Generated By: Ryan Bellone
 Commercial Director
 Date: 01/15/2026

Looper Lifted Series Forbidden Fruit

 Sample ID: SA-250306-58354
 Batch: LP030625FF (C001MH18)
 Type: Finished Product - Inhalable
 Matrix: Concentrate - Distillate
 Unit Size (g):
 Unit Volume (mL):, Density (g/mL):

 Received: 03/10/2025
 Completed: 04/02/2025

Client
 L&K Distribution
 222 S Harbor Blvd Ste 530
 Anaheim, CA 92805
 USA

Cannabinoids by HPLC-PDA and GC-MS/MS

Analyte	LOD (%)	LOQ (%)	Result (%)	Result (mg/g)
CBC	0.0095	0.0284	ND	ND
CBCA	0.0181	0.0543	ND	ND
CBCV	0.006	0.018	ND	ND
CBD	0.0081	0.0242	0.785	7.85
CBDA	0.0043	0.013	ND	ND
CBDP	0.0067	0.02	ND	ND
CBDV	0.0061	0.0182	ND	ND
CBDVA	0.0021	0.0063	ND	ND
CBG	0.0057	0.0172	0.806	8.06
CBGA	0.0049	0.0147	ND	ND
CBL	0.0112	0.0335	ND	ND
CBLA	0.0124	0.0371	ND	ND
CBN	0.0056	0.0169	0.0475	0.475
CBNA	0.006	0.0181	ND	ND
CBNP	0.0067	0.02	0.0337	0.337
CBT	0.018	0.054	ND	ND
Δ4,8-iso-THC	0.0067	0.02	0.0752	0.752
Δ8-iso-THC	0.0067	0.02	ND	ND
Δ8-THC	0.0104	0.0312	0.264	2.64
Δ8-THCP	0.0067	0.02	0.227	2.27
Δ8-THCV	0.0067	0.02	ND	ND
Δ9-THC	0.0076	0.0227	ND	ND
Δ9-THCA	0.0084	0.0251	ND	ND
Δ9-THCP	0.0067	0.02	2.22	22.2
Δ9-THCV	0.0069	0.0206	ND	ND
Δ9-THCVA	0.0062	0.0186	ND	ND
exo-THC	0.0067	0.02	ND	ND
(6aR,9R,10aR)-HHC	0.0067	0.02	51.2	512
(6aR,9S,10aR)-HHC	0.0067	0.02	34.1	341
Total Δ9-THC			ND	ND
Total			89.8	898

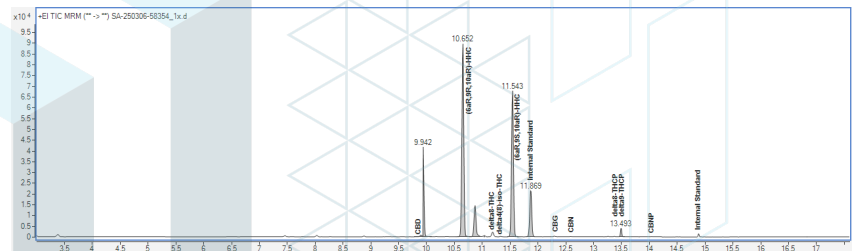

ND = Not Detected; NR = (Spike) Not Recoverable, sample matrix interference present which may affect accuracy of results; NT = Not Tested; UA = Unsuitable for Analysis; LOD = Limit of Detection; LOQ = Limit of Quantitation; RL = Reporting Limit; Δ = Delta; Total Δ9-THC = Δ9-THCA * 0.877 + Δ9-THC; Total CBD = CBDA * 0.877 + CBD;



 Generated By: Ryan Bellone
 Commercial Director
 Date: 01/15/2026



 Tested By: Scott Caudill
 Laboratory Manager
 Date: 03/14/2025

 ISO/IEC 17025:2017 Accredited
 Accreditation #108651

Looper Lifted Series Forbidden Fruit

 Sample ID: SA-250306-58354
 Batch: LP030625FF (C001MH18)
 Type: Finished Product - Inhalable
 Matrix: Concentrate - Distillate
 Unit Size (g):
 Unit Volume (mL):, Density (g/mL):

 Received: 03/10/2025
 Completed: 04/02/2025

Client
 L&K Distribution
 222 S Harbor Blvd Ste 530
 Anaheim, CA 92805
 USA

Heavy Metals by ICP-MS

Analyte	LOD (ppm)	LOQ (ppm)	Result (ppm)	P/F
Arsenic	0.002	0.02	ND	P
Cadmium	0.001	0.02	ND	P
Lead	0.002	0.02	ND	P
Mercury	0.012	0.05	ND	P

ND = Not Detected; NT = Not Tested; UA = Unsuitable for Analysis; NR = Sample matrix interference present which may affect accuracy of results; LOD = Limit of Detection; LOQ = Limit of Quantitation; P = Pass; F = Fail; RL = Reporting Limit; Values over action limits may be estimates



 Generated By: Ryan Bellone
 Commercial Director
 Date: 01/15/2026



 Tested By: Scott Caudill
 Laboratory Manager
 Date: 03/21/2025

Looper Lifted Series Forbidden Fruit

 Sample ID: SA-250306-58354
 Batch: LP030625FF (C001MH18)
 Type: Finished Product - Inhalable
 Matrix: Concentrate - Distillate
 Unit Size (g):
 Unit Volume (mL): , Density (g/mL):

 Received: 03/10/2025
 Completed: 04/02/2025

Client
 L&K Distribution
 222 S Harbor Blvd Ste 530
 Anaheim, CA 92805
 USA

Pesticides by LC-MS/MS and GC-MS/MS

Analyte	LOD (ppb)	LOQ (ppb)	Result (ppb)	P/F	Analyte	LOD (ppb)	LOQ (ppb)	Result (ppb)	P/F
Abamectin	30	100	ND	P	Hexythiazox	30	100	ND	P
Acephate	30	100	ND	P	Imazalil	30	100	ND	P
Acetamiprid	30	100	ND	P	Imidacloprid	30	100	ND	P
Aldicarb	30	100	ND	P	Kresoxim methyl	30	100	ND	P
Azoxystrobin	30	100	ND	P	Malathion	30	100	ND	P
Bifenazate	30	100	ND	P	Metalaxyl	30	100	ND	P
Bifenthrin	30	100	ND	P	Methiocarb	30	100	ND	P
Boscalid	30	100	ND	P	Methomyl	30	100	ND	P
Carbaryl	30	100	ND	P	Mevinphos	30	100	ND	P
Carbofuran	30	100	ND	P	Myclobutanil	30	100	ND	P
Chloranthraniliprole	30	100	ND	P	Naled	30	100	ND	P
Chlorfenapyr	30	100	ND	P	Oxamyl	30	100	ND	P
Chloromequat chloride	30	100	ND	P	Paclobutrazol	30	100	ND	P
Chlorpyrifos	30	100	ND	P	Permethrin	30	100	ND	P
Clofentezine	30	100	ND	P	Phosmet	30	100	ND	P
Coumaphos	30	100	ND	P	Piperonyl Butoxide	30	100	ND	P
Cypermethrin	30	100	ND	P	Prallethrin	30	100	ND	P
Daminozide	30	100	ND	P	Propiconazole	30	100	ND	P
Diazinon	30	100	ND	P	Propoxur	30	100	ND	P
DDVP (Dichlorvos)	30	100	ND	P	Pyrethrins	30	100	ND	P
Dimethoate	30	100	ND	P	Pyridaben	30	100	ND	P
Dimethomorph	30	100	ND	P	Spinetoram	30	100	ND	P
Ethoprophos	30	100	ND	P	Spinosad	30	100	ND	P
Etofenprox	30	100	ND	P	Spiromesifen	30	100	ND	P
Etoxazole	30	100	ND	P	Spirotetramat	30	100	ND	P
Fenhexamid	30	100	ND	P	Spiroxamine	30	100	ND	P
Fenoxycarb	30	100	ND	P	Tebuconazole	30	100	ND	P
Fenpyroximate	30	100	ND	P	Thiacloprid	30	100	ND	P
Fipronil	30	100	ND	P	Thiamethoxam	30	100	ND	P
Flonicamid	30	100	ND	P	Trifloxystrobin	30	100	ND	P
Fludioxonil	30	100	ND	P					

ND = Not Detected; NT = Not Tested; UA = Unsuitable for Analysis; NR = Sample matrix interference present which may affect accuracy of results; LOD = Limit of Detection; LOQ = Limit of Quantitation; P = Pass; F = Fail; RL = Reporting Limit; Values over action limits may be estimates



 Generated By: Ryan Bellone
 Commercial Director
 Date: 01/15/2026



 Authorized By: Anthony Mattingly
 Scientist
 Date: 03/24/2025

Looper Lifted Series Forbidden Fruit

 Sample ID: SA-250306-58354
 Batch: LP030625FF (C001MH18)
 Type: Finished Product - Inhalable
 Matrix: Concentrate - Distillate
 Unit Size (g):
 Unit Volume (mL):, Density (g/mL):

 Received: 03/10/2025
 Completed: 04/02/2025

Client
 L&K Distribution
 222 S Harbor Blvd Ste 530
 Anaheim, CA 92805
 USA

Mycotoxins by LC-MS/MS

Analyte	LOD (ppb)	LOQ (ppb)	Result (ppb)	P/F
B1	1	5	ND	P
B2	1	5	ND	P
G1	1	5	ND	P
G2	1	5	ND	P
Ochratoxin A	1	5	ND	P

ND = Not Detected; NT = Not Tested; UA = Unsuitable for Analysis; NR = Sample matrix interference present which may affect accuracy of results; LOD = Limit of Detection; LOQ = Limit of Quantitation; P = Pass; F = Fail; RL = Reporting Limit; Values over action limits may be estimates



 Generated By: Ryan Bellone
 Commercial Director
 Date: 01/15/2026



 Tested By: Anthony Mattingly
 Scientist
 Date: 03/24/2025

Looper Lifted Series Forbidden Fruit

 Sample ID: SA-250306-58354
 Batch: LP030625FF (C001MH18)
 Type: Finished Product - Inhalable
 Matrix: Concentrate - Distillate
 Unit Size (g):
 Unit Volume (mL): , Density (g/mL):

 Received: 03/10/2025
 Completed: 04/02/2025

Client
 L&K Distribution
 222 S Harbor Blvd Ste 530
 Anaheim, CA 92805
 USA

Microbials by PCR and Plating

Analyte	LOD (CFU/g)	Result (CFU/g)	Result (Qualitative)	P/F
Total aerobic count	10	ND		P
Aspergillus flavus	1		Not Detected per 1 gram	P
Aspergillus fumigatus	1		Not Detected per 1 gram	P
Aspergillus niger	1		Not Detected per 1 gram	P
Aspergillus terreus	1		Not Detected per 1 gram	P
Total coliforms	10	ND		P
Generic E. coli	10	ND		P
Salmonella spp.	1		Not Detected per 1 gram	P
Shiga-toxin producing E. coli (STEC)	1		Not Detected per 1 gram	P
Total yeast and mold count (TYMC)	10	ND		P

ND = Not Detected; NT = Not Tested; UA = Unsuitable for Analysis; NR = Sample matrix interference present which may affect accuracy of results; LOD = Limit of Detection; LOQ = Limit of Quantitation; CFU = Colony Forming Units; P = Pass; F = Fail; RL = Reporting Limit



 Generated By: Ryan Bellone
 Commercial Director
 Date: 01/15/2026



 Tested By: Sara Cook
 Laboratory Technician
 Date: 03/19/2025

Looper Lifted Series Forbidden Fruit

 Sample ID: SA-250306-58354
 Batch: LP030625FF (C001MH18)
 Type: Finished Product - Inhalable
 Matrix: Concentrate - Distillate
 Unit Size (g):
 Unit Volume (mL):, Density (g/mL):

 Received: 03/10/2025
 Completed: 04/02/2025

Client
 L&K Distribution
 222 S Harbor Blvd Ste 530
 Anaheim, CA 92805
 USA

Residual Solvents by HS-GC-MS

Analyte	LOD (ppm)	LOQ (ppm)	Result (ppm)	P/F	Analyte	LOD (ppm)	LOQ (ppm)	Result (ppm)	P/F
Acetone	167	500	ND	P	Ethylene Oxide	0.5	1	ND	P
Acetonitrile	14	41	ND	P	Heptane	167	500	ND	P
Benzene	0.5	1	ND	P	n-Hexane	10	29	ND	P
Butane	167	500	ND	P	Isobutane	167	500	ND	P
1-Butanol	167	500	ND	P	Isopropyl Acetate	167	500	ND	P
2-Butanol	167	500	ND	P	Isopropyl Alcohol	167	500	ND	P
2-Butanone	167	500	ND	P	Isopropylbenzene	167	500	ND	P
Chloroform	2	6	ND	P	Methanol	100	300	ND	P
Cyclohexane	129	388	ND	P	2-Methylbutane	10	29	ND	P
1,2-Dichloroethane	0.5	1	ND	P	Methylene Chloride	20	60	ND	P
1,2-Dimethoxyethane	4	10	ND	P	2-Methylpentane	10	29	ND	P
Dimethyl Sulfoxide	167	500	ND	P	3-Methylpentane	10	29	ND	P
N,N-Dimethylacetamide	37	109	ND	P	n-Pentane	167	500	ND	P
2,2-Dimethylbutane	10	29	ND	P	1-Pentanol	167	500	ND	P
2,3-Dimethylbutane	10	29	ND	P	n-Propane	167	500	ND	P
N,N-Dimethylformamide	30	88	ND	P	1-Propanol	167	500	ND	P
2,2-Dimethylpropane	167	500	ND	P	Pyridine	7	20	ND	P
1,4-Dioxane	13	38	ND	P	Tetrahydrofuran	24	72	ND	P
Ethanol	167	500	ND	P	Toluene	30	89	ND	P
2-Ethoxyethanol	6	16	ND	P	Trichloroethylene	3	8	ND	P
Ethyl Acetate	167	500	ND	P	Xylenes (o-, m-, and p-)	73	217	ND	P
Ethyl Ether	167	500	ND	P					
Ethylbenzene	3	7	ND	P					

ND = Not Detected; NT = Not Tested; UA = Unsuitable for Analysis; NR = Sample matrix interference present which may affect accuracy of results; LOD = Limit of Detection; LOQ = Limit of Quantitation; P = Pass; F = Fail; RL = Reporting Limit; Values over action limits may be estimates



 Generated By: Ryan Bellone
 Commercial Director
 Date: 01/15/2026



 Tested By: Kelsey Rogers
 Scientist
 Date: 03/24/2025

Looper Lifted Series Forbidden Fruit

Sample ID: SA-250306-58354
 Batch: LP030625FF (C001MH18)
 Type: Finished Product - Inhalable
 Matrix: Concentrate - Distillate
 Unit Size (g):
 Unit Volume (mL):, Density (g/mL):

Received: 03/10/2025
 Completed: 04/02/2025

Client
 L&K Distribution
 222 S Harbor Blvd Ste 530
 Anaheim, CA 92805
 USA

Vitamin E Acetate

Analyte	Result	Unit	LOD	LOQ
Vitamin E Acetate	ND	ppm	0.3	1



Generated By: Ryan Bellone
 Commercial Director
 Date: 01/15/2026



Tested By: Jasper van Heemst
 Principal Scientist
 Date: 04/02/2025



Looper Lifted Series Forbidden Fruit

Sample ID: SA-250306-58354
 Batch: LP030625FF (C001MH18)
 Type: Finished Product - Inhalable
 Matrix: Concentrate - Distillate
 Unit Size (g):
 Unit Volume (mL):, Density (g/mL):

Received: 03/10/2025
 Completed: 04/02/2025

Client
 L&K Distribution
 222 S Harbor Blvd Ste 530
 Anaheim, CA 92805
 USA

Reporting Limit Appendix

Heavy Metals - KY 902 KAR 45:190

Analyte	Limit (ppm)	Analyte	Limit (ppm)
Arsenic	1.5	Lead	0.5
Cadmium	0.5	Mercury	1.5

Microbials -

Analyte	Limit (CFU/g)	Analyte	Limit (CFU/g)
Total coliforms	100	Total aerobic count	10000
Total yeast and mold count (TYMC)	1000		

Residual Solvents - USP 467

Analyte	Limit (ppm)	Analyte	Limit (ppm)
Acetone	5000	Ethylene Oxide	1
Acetonitrile	410	Heptane	5000
Benzene	2	n-Hexane	290
Butane	5000	Isobutane	5000
1-Butanol	5000	Isopropyl Acetate	5000
2-Butanol	5000	Isopropyl Alcohol	5000
2-Butanone	5000	Isopropylbenzene	5000
Chloroform	60	Methanol	3000
Cyclohexane	3880	2-Methylbutane	290
1,2-Dichloroethane	5	Methylene Chloride	600
1,2-Dimethoxyethane	100	2-Methylpentane	290
Dimethyl Sulfoxide	5000	3-Methylpentane	290
N,N-Dimethylacetamide	1090	n-Pentane	5000
2,2-Dimethylbutane	290	1-Pentanol	5000
2,3-Dimethylbutane	290	n-Propane	5000
N,N-Dimethylformamide	880	1-Propanol	5000
2,2-Dimethylpropane	5000	Pyridine	200
1,4-Dioxane	380	Tetrahydrofuran	720
Ethanol	5000	Toluene	890
2-Ethoxyethanol	160	Trichloroethylene	80
Ethyl Acetate	5000	Xylenes (o-, m-, and p-)	2170
Ethyl Ether	5000		
Ethylbenzene	70		

Pesticides - CA DCC

Analyte	Limit (ppb)	Analyte	Limit (ppb)
Abamectin	300	Hexythiazox	2000
Acephate	5000	Imazalil	30
Acetamiprid	5000	Imidacloprid	3000
Aldicarb	30	Kresoxim methyl	1000
Azoxystrobin	40000	Malathion	5000
Bifenazate	5000	Metaxalyl	15000
Bifenthrin	500	Methiocarb	30
Boscalid	10000	Methomyl	100
Carbaryl	500	Mevinphos	30
Carbofuran	30	Myclobutanil	9000
Chloranthraniliprole	40000	Naled	500
Chlorfenapyr	30	Oxamyl	200
Chlorpyrifos	30	Paclbutrazol	30
Clofentezine	500	Permethrin	20000
Chlormequat chloride	30	Phosmet	200
Coumaphos	30	Piperonyl Butoxide	8000
Cypermethrin	1000	Prallethrin	400
Daminozide	30	Propiconazole	20000
Diazinon	200	Propoxur	30
DDVP (Dichlorvos)	30	Pyrethrins	1000
Dimethoate	30	Pyridaben	3000
Dimethomorph	20000	Spinetoram	3000
Ethoprophos	30	Spinosad	3000
Etofenprox	30	Spiromesifen	12000
Etoazole	1500	Spirotetramat	13000
Fenhexamid	10000	Spiroxamine	30
Fenoxycarb	30	Tebuconazole	2000
Fenpyroximate	2000	Thiacloprid	30
Fipronil	30	Thiamethoxam	4500
Fonicamid	2000	Trifloxystrobin	30000
Fludioxonil	30000		

Mycotoxins - Colorado CDPHE

Analyte	Limit (ppb)	Analyte	Limit (ppb)
B1	5	B2	5
G1	5	G2	5
Ochratoxin A	5		

